

Welcome to the game

„Tallinn Old City Rally“!

1. Find answers to the following questions as soon as possible and run back to the Starting point.
2. While approaching the Starting point, try to avoid tax authorities in red gloves.
3. Be back before **10:20** to avoid losing points!

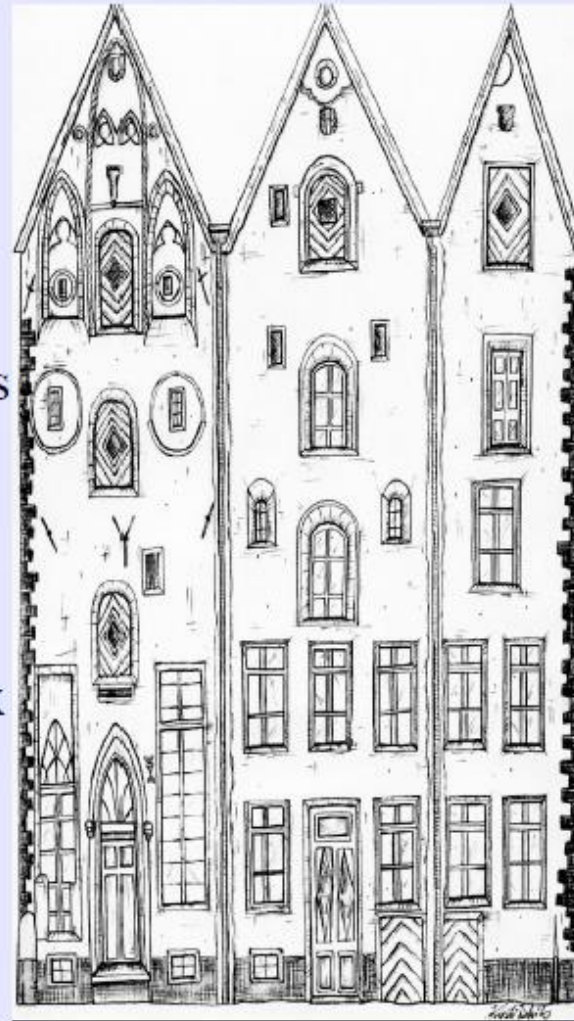

During the game Your group has to perform an Estonian proverb: „Any place is home for a homeless“ . You have to take a photo of the performance.

Point No 1

You have to find a clock. On the clock there is one of the oldest musical instruments.

What is it?

Answer:

Point No 2

When was cafe „Maiasmokk“ established?

Answer:

Point No 3

This stone is in front of a museum. What is the name of the museum?



Answer:

Point No 4

What kind of religion's church is it?

- a) Orthodox
- b) Lutheran
- c) Catholic?

Answer:

Point No 5

How many vaults are in the Katariina's Passage?



Answer:

Point No 6

Is there a bicycle workshop in „Meistrite Hoov“?

Answer:

.....

Point No 7

Witchcraft was prohibited during Middle Ages, and witches were burnt and killed (first in 1588). Two witches survived. Where are they now? (Write the name of the street and the number of the house)



Answer:

Point No 8

This photo-museum building was constructed in 1441. What was the original purpose of this building?

- a) Prison
- b) courthouse
- c) library

Answer:

Point No 9

What flag is missing from this hotel?

- a) Estonian
- b) European,
- c) American,
- d) Great Britain?

Answer:

Point No 10

According to a legend, a mermaid lived in this. City people had to sacrifice cats to prevent her from flooding the city. What is this place where she lives?

Answer:

Point No 11

How many steps of stairs are here in total?

Answer:

Point No 12

Do a friendsie with all of your group members with a view of Tallinn!

Answer:

Point No 13

What sports is doing a world famous athlete Adelina Sotnikova?
Hint – look around!



Answer:

Point No 14

This symbol is on the gate of the cafeteria.
What does it symbolize?

- a) alcohol is toxic,
- b) it's a tax free shop,
- c) a pharmacist has to be as clever as a snake?



Answer:

Point No 15

Draw a connection!



Lifelong
Learning
Programme

GG
The
Ultimate
Guide
For
Young
European
Guides



Pharmacy sign



Drainpipe



Weather vane

**WHILE COMING BACK TO TOWNHALL SQUARE
AVOID RED GLOVED TAX AUTHORITIES!!!**